

-  Penrith Local Environmental Plan 2010
-  LEP1998 (Urban Land)
-  LEP 1991 (Environmental Heritage Conservation)
-  LEP201 (Rural Lands)
-  IDO 93
-  IDO 47
-  IDO 13
-  SEPP (Industry & Employment) 2021 Chapter 2 WSEA
-  SEPP (Precincts - Western Parkland City) 2021 Chapter 4 WSA
-  SEPP (Precincts - Western Parkland City) 2021 Chapter 5 Penrith Lakes Scheme
-  SEPP (Precincts - Western Parkland City) 2021 Chapter 6 ST MARYS
-  SEPP (Transport and Infrastructure) 2021 Chapter 4 Major Infrastructure Corridors

Note: LEP 255 - Exempt and Complying Development and LEP 258 - Consent for Dwelling Houses and Other Development apply to all land that is NOT covered by LEP 2010

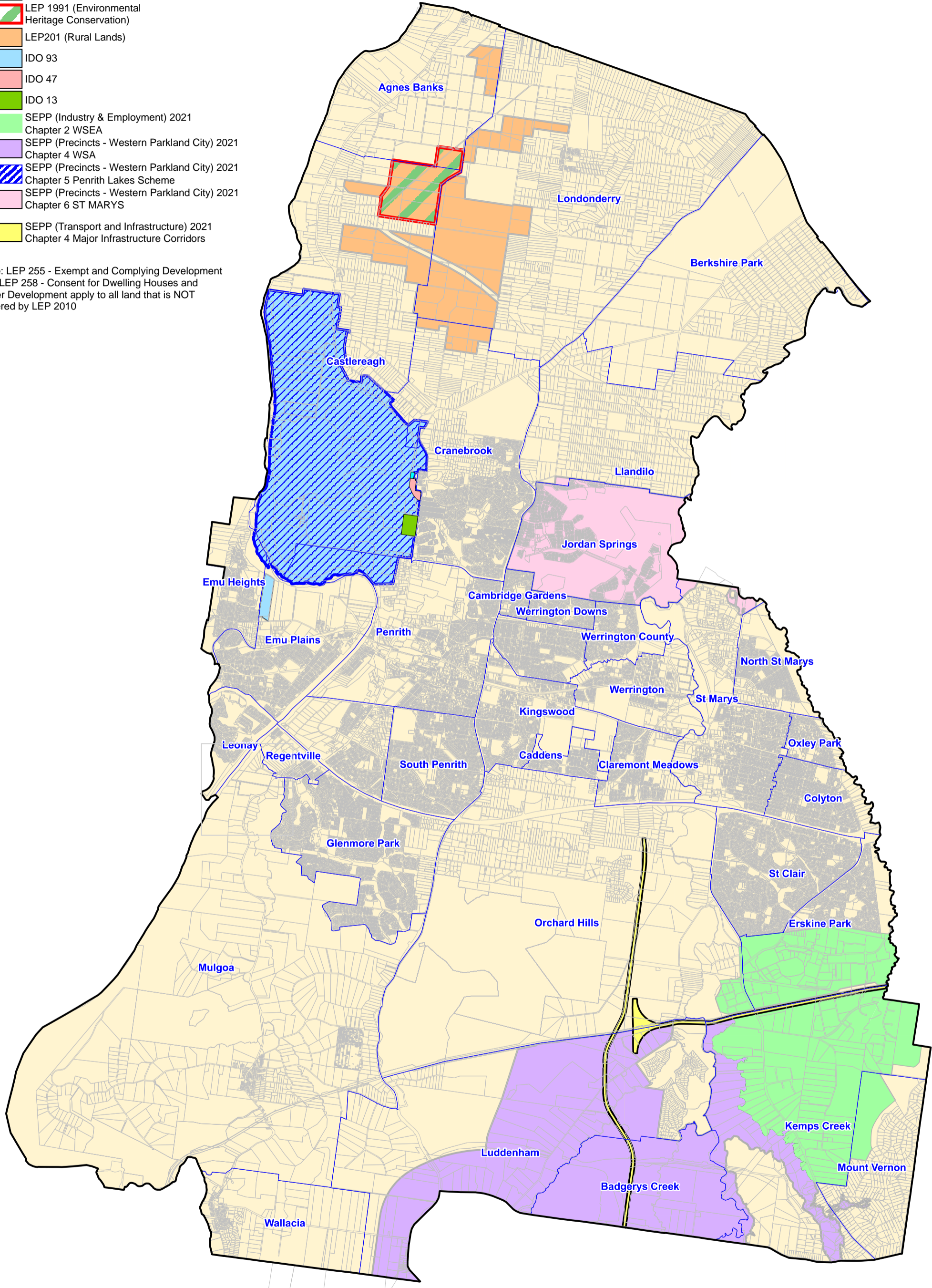

Date: February 2025

### Planning Instruments In Force In Penrith LGA

