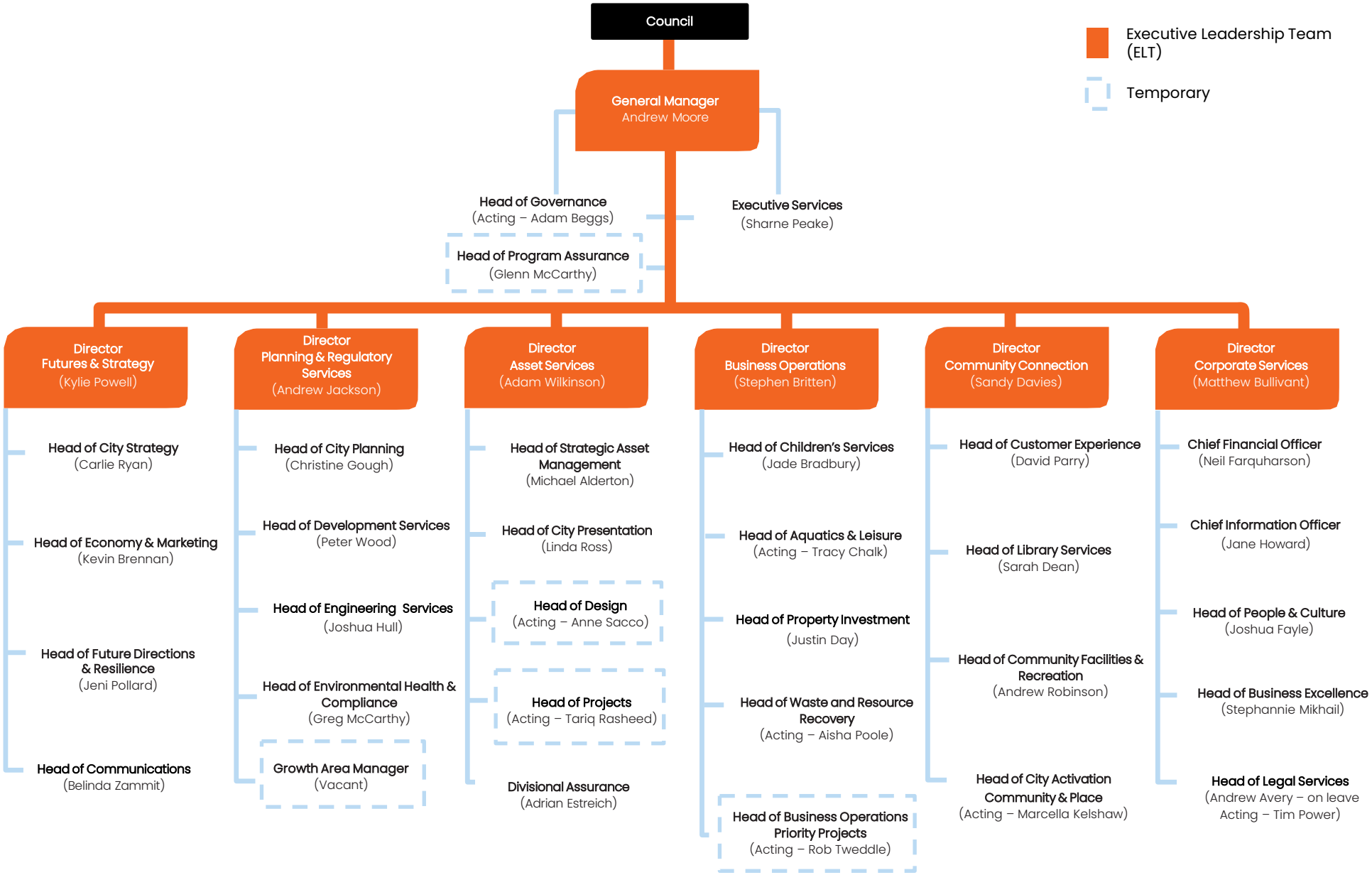

PENRITH CITY COUNCIL